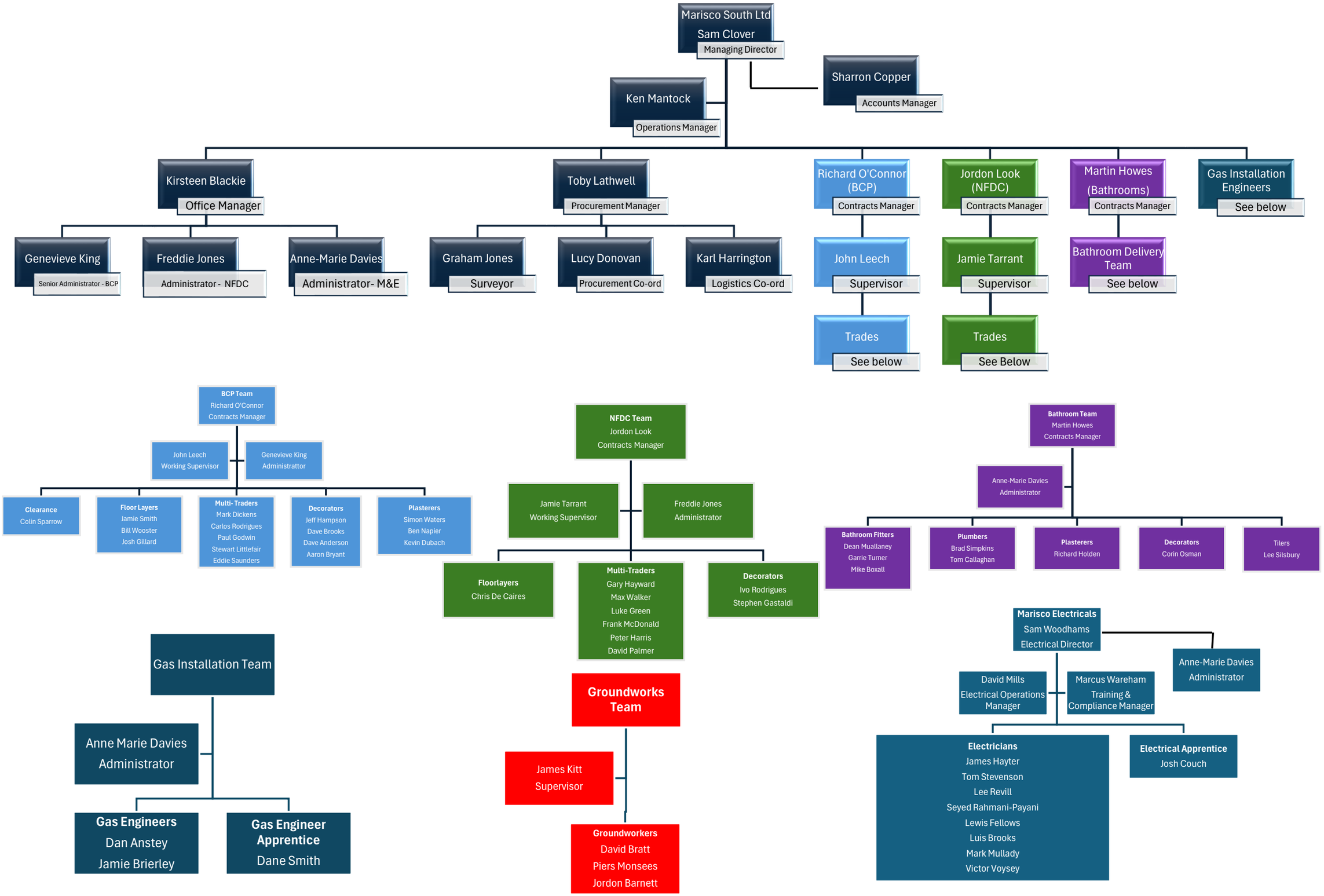
Marisco South Ltd
Sam Clover
Managing Director
Sharron Copper
Accounts Manager
Ken Mantock
Operations Manager
Kirsteen Blackie
Office Manager
Toby Lathwell
Procurement Manager
Richard O'Connor (BCP)
Contracts Manager
Jordon Look (NFDC)
Contracts Manager
Martin Howes (Bathrooms)
Contracts Manager
Gas Installation Engineers
See below
Genevieve King
Senior Administrator - BCP
Freddie Jones
Administrator - NFDC
Anne-Marie Davies
Administrator- M&E
Graham Jones
Surveyor
Lucy Donovan
Procurement Co-ord
Karl Harrington
Logistics Co-ord
John Leech
Supervisor
Jamie Tarrant
Supervisor
Bathroom Delivery Team
See below
Trades
See below
Trades
See Below
BCP Team
Richard O'Connor
Contracts Manager
John Leech
Working Supervisor
Genevieve King
Administrattor
Clearance
Colin Sparrow
Floor Layers
Jamie Smith
Bill Wooster
Josh Gillard
Multi- Traders
Mark Dickens
Carlos Rodrigues
Paul Godwin
Stewart Littlefair
Eddie Saunders
Decorators
Jeff Hampson
Dave Brooks
Dave Anderson
Aaron Bryant
Plasterers
Simon Waters
Ben Napier
Kevin Dubach
NFDC Team
Jordon Look
Contracts Manager
Jamie Tarrant
Working Supervisor
Freddie Jones
Administrator
Floorlayers
Chris De Caires
Multi-Traders
Gary Hayward
Max Walker
Luke Green
Frank McDonald
Peter Harris
David Palmer
Decorators
Ivo Rodrigues
Stephen Gastaldi
Bathroom Team
Martin Howes
Contracts Manager
Anne-Marie Davies
Administrator
Bathroom Fitters
Dean Muallaney
Garrie Turner
Mike Boxall
Plumbers
Brad Simpkins
Tom Callaghan
Plasterers
Richard Holden
Decorators
Corin Osman
Tilers
Lee Silsbury
Gas Installation Team
Anne Marie Davies
Administrator
Gas Engineers
Dan Anstey
Jamie Brierley
Gas Engineer Apprentice
Dane Smith
Groundworks Team
James Kitt
Supervisor
Groundworkers
David Bratt
Piers Monsees
Jordon Barnett
Marisco Electricals
Sam Woodhams
Electrical Director
Anne-Marie Davies
Administrator
David Mills
Electrical Operations Manager
Marcus Wareham
Training & Compliance Manager
Electricians
James Hayter
Tom Stevenson
Lee Revill
Seyed Rahmani-Payani
Lewis Fellows
Luis Brooks
Mark Mullady
Victor Voysey
Electrical Apprentice
Josh Couch